



**WELLINGTON TOWN HALL**  
**246 Main Street**  
**Wellington Ontario**

**History of Wellington Town Hall**

Built in 1882, as a school. It became a Town Hall early in the 1900's. The architecture of the building has been retained and the building was designated significant under the Ontario Heritage Act. Since amalgamation in 1998 this building has remained a community hall.

**Wellington Town Hall Today**

The Wellington Town Hall is used for programs run by the Wellington Ward Recreation Committee volunteers. The wooden floor is ideal for many programs including yoga, pilates and tai chi. The kitchen has been recently re-done providing facilities for various groups and organizations to host meetings and community forums. Many special events are also held at this hall including pancake breakfasts for Canada Day and Pumpkinfest.

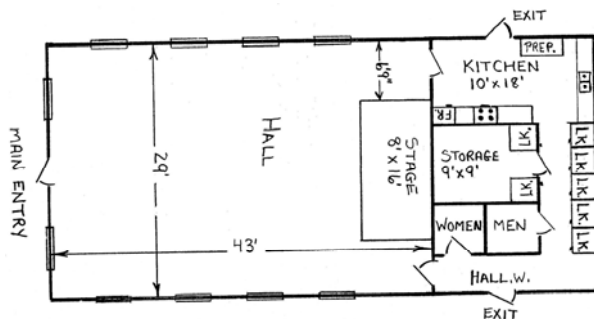

WELLINGTON TOWN-HALL  
 29' x 43' = 1247' sq. FT.

**Wellington Town Hall Key Information**

Seating Capacity: 90

Other Features:

- Kitchen
- Bar
- Sound

For Bookings contact the Recreation, Parks and Culture Department at 613-476-2148 or [bookings@pecounty.on.ca](mailto:bookings@pecounty.on.ca)